

**ITEM 14. MOBILE CRANES – TEMPORARY ROAD CLOSURES – MARY STREET SURRY HILLS**

**TRIM RECORD NO: 2017/265108**

**RECOMMENDATION**

It is recommended that the Committee endorse the temporary road closure of Mary Street between Foveaux Street and Albion Street, Surry Hills, on Sunday 6 August 2017 from 6am to 7pm, subject to the following conditions:

- (A) The Applicant must comply with the temporary road closure conditions as mentioned in Schedule B of this Agenda.
- (B) The Applicant must comply with any other conditions imposed by City's Construction Regulation Unit.
- (C) The Applicant has indicated Sunday 13 August 2017 as an alternative date for the above work as a contingency for inclement weather.
- (D) The Applicant must contact Surry Hills Police to obtain a separate police permit and to discuss deployment of user pay police for the road closure.
- (E) If the above closure dates conflict with any works associated with the CBD and South East Light Rail (CSELR) project, Sydney City Centre Access Strategy (SCCAS) or any other major works or special events, they may be changed to new dates in consultation with the Transport Management Centre and Surry Hills Police.
- (F) The Applicant must provide a telephone number of the supervisor responsible for the proposed closure and include contact details in the notification letters to be distributed to affected stakeholders.

**VOTING MEMBERS FOR THIS ITEM**

<b><i>Voting Members</i></b>	<b><i>Support</i></b>	<b><i>Object</i></b>
City of Sydney		
Roads and Maritime Services		
NSW Police – Surry Hills		
Representative for the Member for Sydney		

**DECISION**

**BACKGROUND**

Traffic Logistics has applied for the temporary road closure of Mary Street, between Foveaux Street and Albion Street, Surry Hills, on Sunday 6 August 2017 from 6am to 7pm.

**COMMENTS**

The proposed temporary road closure is required to allow a mobile crane to install air-conditioning units at 300 Elizabeth Street, Surry Hills.

The Applicant has provided a site-specific Traffic Control Plan that includes details of barricades, signs, flagmen and other traffic devices to implement the proposed road closure.

There are currently no other approved temporary road closures proposed to take place on the same day in close proximity of this closure.

The temporary road closure will not affect any other properties, as local access will be provided at all times and alternative access routes are available nearby.

A Traffic Management Plan (TMP) for the temporary road closure was approved by Roads and Maritime Services (RMS).

### **CONSULTATION**

The Applicant will be required to notify affected stakeholders as stipulated in Schedule B.

### **FINANCIAL**

All costs associated with the proposed closure will be borne by the Applicant.

### **ATTACHMENTS**

Mobile Cranes – Temporary Road Closures – Mary Street Surry Hills

Claudia Calabro, A/Traffic Works Coordinator

# TRAFFIC CONTROL PLAN FOR MARY STREET SURRY HILLS CLOSURE

**Legend**

- Work Area
- Cone

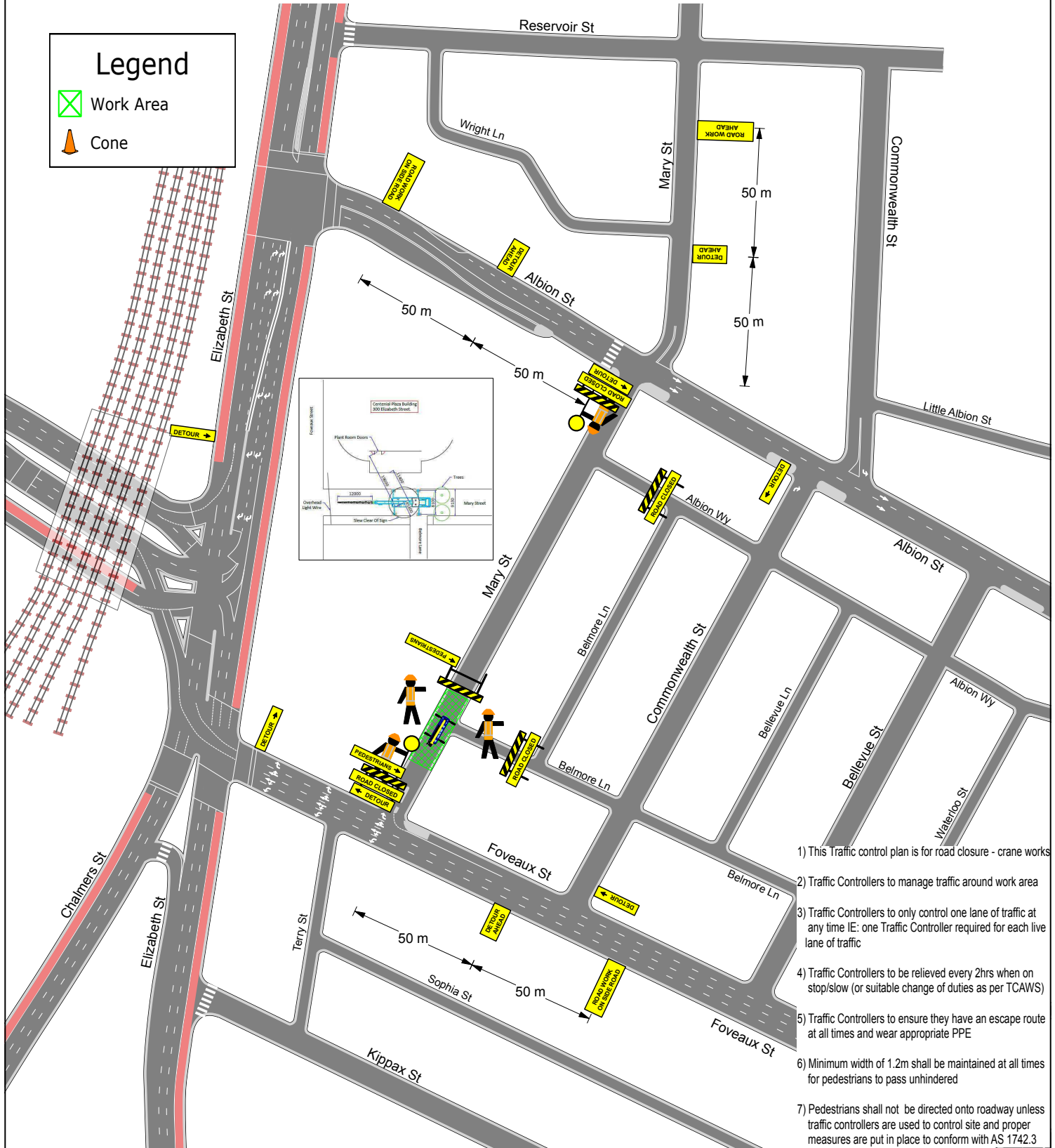

- 1) This Traffic control plan is for road closure - crane works
- 2) Traffic Controllers to manage traffic around work area
- 3) Traffic Controllers to only control one lane of traffic at any time I.E: one Traffic Controller required for each live lane of traffic
- 4) Traffic Controllers to be relieved every 2hrs when on stop/slow (or suitable change of duties as per TCAWS)
- 5) Traffic Controllers to ensure they have an escape route at all times and wear appropriate PPE
- 6) Minimum width of 1.2m shall be maintained at all times for pedestrians to pass unhindered
- 7) Pedestrians shall not be directed onto roadway unless traffic controllers are used to control site and proper measures are put in place to conform with AS 1742.3

<b>Client:</b> Wilsons Cranes <b>Location:</b> Mary Street, Surrey Hills <b>Date Drawn:</b> 22/05/2017 <b>Time of Works:</b> 06:00 - 18:00		<p><b>TRAFFIC LOGISTICS</b> SAFETY FIRST</p> <p>Quality Endorsed Company MEMBER OF THE TSC GROUP</p>	Traffic Logistics do not accept responsibility of this traffic control plan if it is not implemented by Traffic Logistics Pty Ltd  THIS PLAN IS NOT TO SCALE	<p>North</p>	<b>TLTCP-AS-5712 Rev: A</b> <b>Date Implemented:</b>
<b>Job No:</b> _____ <b>Team Leader:</b> _____ <b>Qualification No:</b> _____					Design and Inspect Traffic Control Plans Card No: 0022701903 This qualification allows the card holder to design new traffic control plans for roadworks, produce minor upgrades or amendments to existing traffic control plans and/or inspect traffic control plans on any road construction site. <b>RODGER GUTHRIE</b> Expiry Date: 15/06/2018

This site specific TCP is based on TCAWS Manual 2010 and is to be setup and packed up by qualified traffic controllers with current Introduction to Traffic Control at Roadworks (Yellow Card). Any modifications made to this site specific TCP should be made by qualified personnel with current Select and Modify (Red Card) or Design and Audit (Orange Card) and all modifications to be signed off on this TCP along with certification number

